

FORM NO 1.

B-12-117
Henry Hoyle

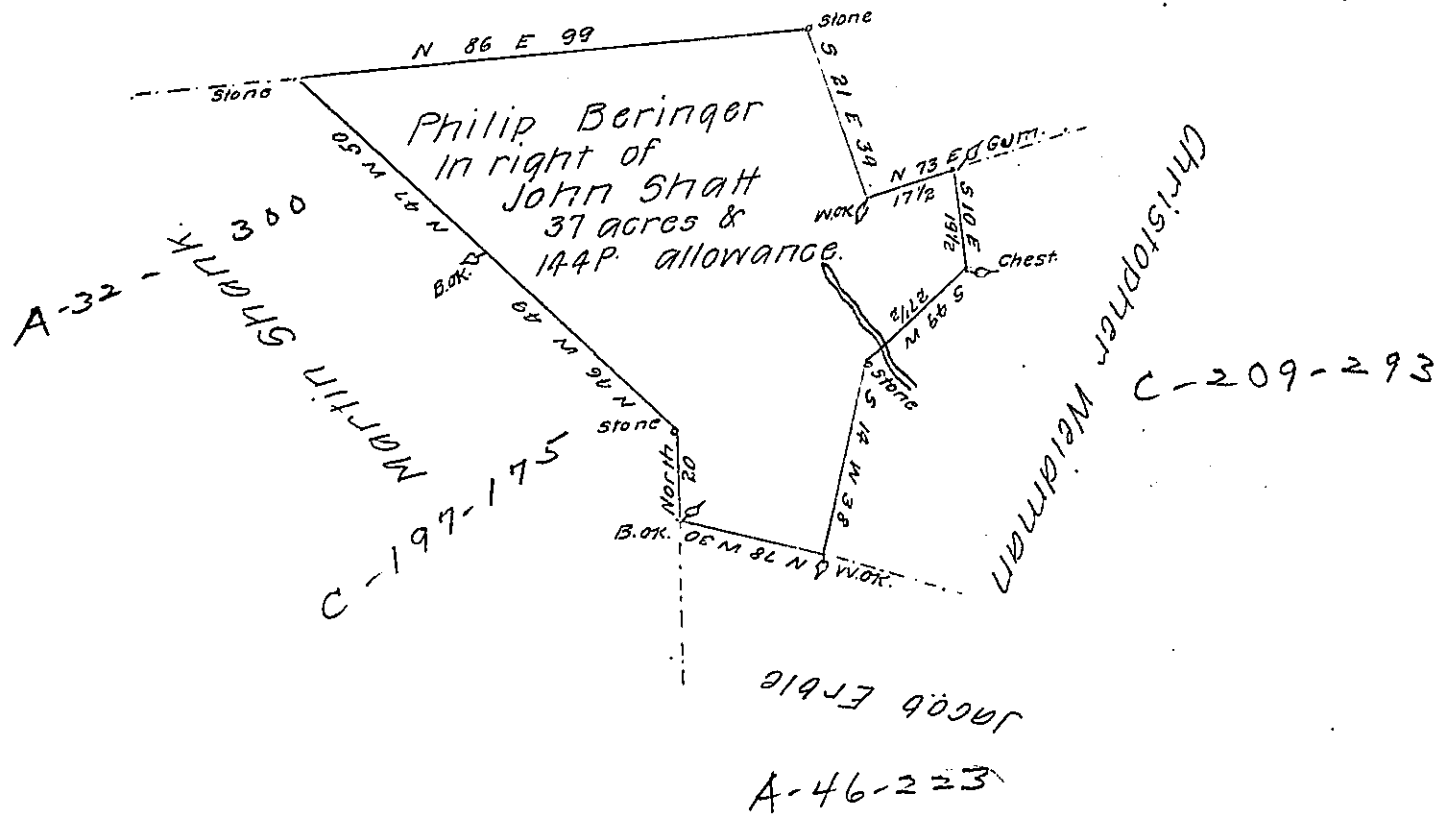

By Virtue of a warrant dated the fourth day of March 1758
 Surveyed the first day of September 1786. to Philip Beringer
 in right of John Shatt The above described tract of land
 Situate in Elizeabeth township Lancaster County Contain-
 ing thirty seven acres & 144 perches & allowance of six
 P. Cent for roads &c.

Thomas Clark D.S.

To John Lukens Esquire
 Surveyor General of Pennsylvania.

IN TESTIMONY that the above is a copy of the original remaining on file in
 the Department of Internal Affairs of Pennsylvania, made
 conformably to an Act of Assembly approved the 16th day of
 February, 1833, I have hereunto set my Hand and caused
 the Seal of said Department to be affixed at Harrisburg,
 this twenty-fourth day of March 1907.

Lucas S. Brown
 Secretary of Internal Affairs.